



**PATIENT**

Ted Gruber

**SPECIES**

Canine

**BREED**

Maltese

**SEX**

Male Neutered

**AGE**

14.7 years

**WEIGHT**

13.38lbs

**INTERPRETED BY**

Maggie Machen Lamy,  
DVM, DACVIM  
(Cardiology)

**IMAGING PERFORMED BY**

Striano-Kaplan, DVM

**HOSPITAL NAME**

Ramsey Veterinary  
Hospital

**REFERRING VET**

Dr. Striano-Kaplan

**INVOICE**

47046

**DATE**

3/2/26

**PRESENTING CLINICAL SIGNS**

History: New grade 2/6 heart murmur. BP: 160mmHg.

**ECHOCARDIOGRAM FINDINGS**

2D, m-mode and doppler imaging is available. Mild diffuse thickening of mitral valve leaflets with no prolapse into the left atrial lumen. Mild mitral regurgitation is seen with mild left atrial dilation. Normal LV diameter with adequate myocardial function. Normal right atrial and ventricular diameter and morphology indicating no overt evidence of pulmonary arterial hypertension. No obvious TR. The pulmonic and aortic valves are normal in morphology and mobility. Normal outflow velocities. No pericardial or pleural effusion noted. No obvious cardiac masses.

**CARDIAC CHART**

CANINE CARDIAC PARAMETERS	MR VMAX (m/s)	TR VMAX (m/s)	LA/AO (Boon method)	LA/AO (Heart Base; Swe)	FS (%)	EF (%)	EPSS (cm)
<b>NORMAL PARAMETER</b>	4.5-5.5	<2.7	1.3	<1.6	28-40	40-100	<0.6
<b>PATIENT</b>	>4.5	NM	NM	1.5	46	72	0.2
CANINE CARDIAC PARAMETERS	HR (BPM)	AV VMAX (m/s)	PV MAX (m/s)	BODY WEIGHT (kg)	LA 2D short axis Base view (cm)	LVIDd Avg; 2D and m-mode short axis (cm)	LVIDs Avg; 2D and m-mode short axis (cm)
<b>NORMAL PARAMETER</b>	50-100	0.7-1.7	0.7-1.6	BELOW	BELOW	BELOW	BELOW
<b>PATIENT</b>	NM	1.1	1.0	6.1	1.8	2.6	1.4
*Normal chamber parameters expressed as a mean value (SD)				3	1.27 (5.3)	2.46 (2.46)	1.36 (5.5)
<b>BODY WEIGHT DEPENDENT PARAMETERS</b>				5	1.40 (4.5)	2.74 (5.2)	1.60 (4.7)
<i>*Note: All measurements based upon multi-modal images and methods. An average value is reported.</i>				10	1.50 (3.8)	3.27 (3.5)	2.06 (3.1)
				15	1.83 (2.0)	3.71 (2.4)	2.43 (2.1)
				20	2.02 (1.9)	4.14 (2.2)	2.80 (2.0)
				25	2.18 (2.4)	4.48 (2.9)	3.10 (2.5)
				30	2.33 (3.3)	4.83 (3.9)	3.39 (3.4)
				35	2.48 (4.3)	5.17 (5.0)	3.69 (4.5)
				40	2.62 (5.2)	5.48 (6.1)	3.96 (5.4)
				50	2.88 (7.1)	6.07 (8.3)	4.46 (7.4)

**INTERPRETATION OF THE FINDINGS & FURTHER RECOMMENDATIONS**

Chronic degenerative valve disease causing mild mitral regurgitation (stage B1). A lack of significant chamber enlargement indicates the current risk for complication is low. No concurrent issues such as systolic dysfunction or pulmonary hypertension are noted in this study.

Assessment of progression in the future will help predict long term prognosis, which is highly variable with stage B1 disease. Many B1 dogs will remain asymptomatic with slow progression for years to come.

No cardiac medications are clearly indicated, as no benefit has been shown to providing therapy



## PATIENT

Ted Gruber

for dogs in stage B1. Omega fatty acid supplementation and mild salt restriction may be of some long term benefit. Monitor for development of a progressive cough, labored breathing, exercise intolerance or collapse episodes.

## SPECIES

Canine

Anesthetic risk is considered mild if needed. Cardiac protective drug choices (opioid/benzodiazepine premedication, propofol or alfaxalone induction, isoflurane gas) are recommended. Pre-oxygenate for 5-10 minutes prior to induction. Monitor for arrhythmias, hypotension, and hypoxia both intra and post-operatively and intervene as necessary. Mild IV fluid restriction is recommended to avoid fluid overload. Avoid heart rate stimulating drugs such as atropine unless clinically indicated.

## BREED

Maltese

## SEX

Male Neutered

Recommend conservative monitoring with a recheck echocardiogram in 6 months to assess rate of progression, sooner if any development of clinical signs in the interim.

## AGE

14.7 years

## IMAGES

## WEIGHT

13.38lbs

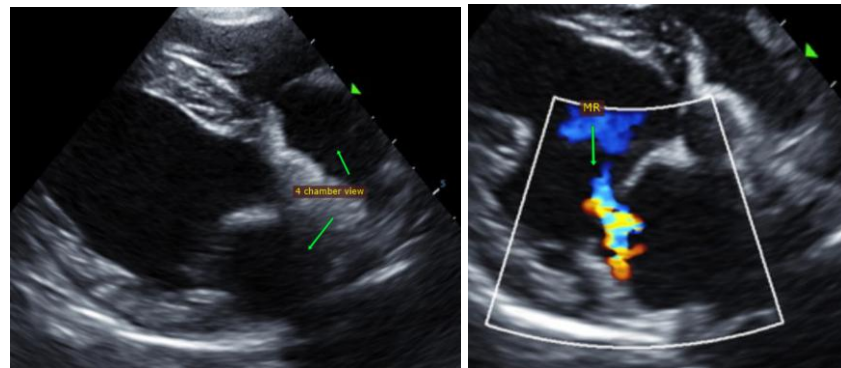

## INTERPRETED BY

Maggie Machen Lamy,  
DVM, DACVIM  
(Cardiology)

**The information and recommendations provided are based on the images presented by the referring veterinarian. No evaluation can be communicated regarding pathology that was not visible in the image/video clips provided.**

## IMAGING PERFORMED BY

Striano-Kaplan, DVM

Thank you for this referral. This report was generated using transcription software, and minor dictation errors may be present. If the clinical or image interpretation does not parallel your findings or if I can be of any further assistance, please contact me.

## HOSPITAL NAME

Ramsey Veterinary  
Hospital

**Maggie Machen Lamy, DVM**

**Diplomate of the American College of Veterinary Internal Medicine (Cardiology)**

info@sonopath.com

## REFERRING VET

Dr. Striano-Kaplan

## INVOICE

47046

## DATE

3/2/26



## PATIENT

Ted Gruber

## SPECIES

Canine

## BREED

Maltese

## SEX

Male Neutered

## AGE

14.7 years

## WEIGHT

13.38lbs

## INTERPRETED BY

Maggie Machen Lamy,  
DVM, DACVIM  
(Cardiology)

## IMAGING PERFORMED BY

Striano-Kaplan, DVM

## HOSPITAL NAME

Ramsey Veterinary  
Hospital

## REFERRING VET

Dr. Striano-Kaplan

## INVOICE

47046

## DATE

3/2/26